DRC
PZ25-12000042
12/17/2025

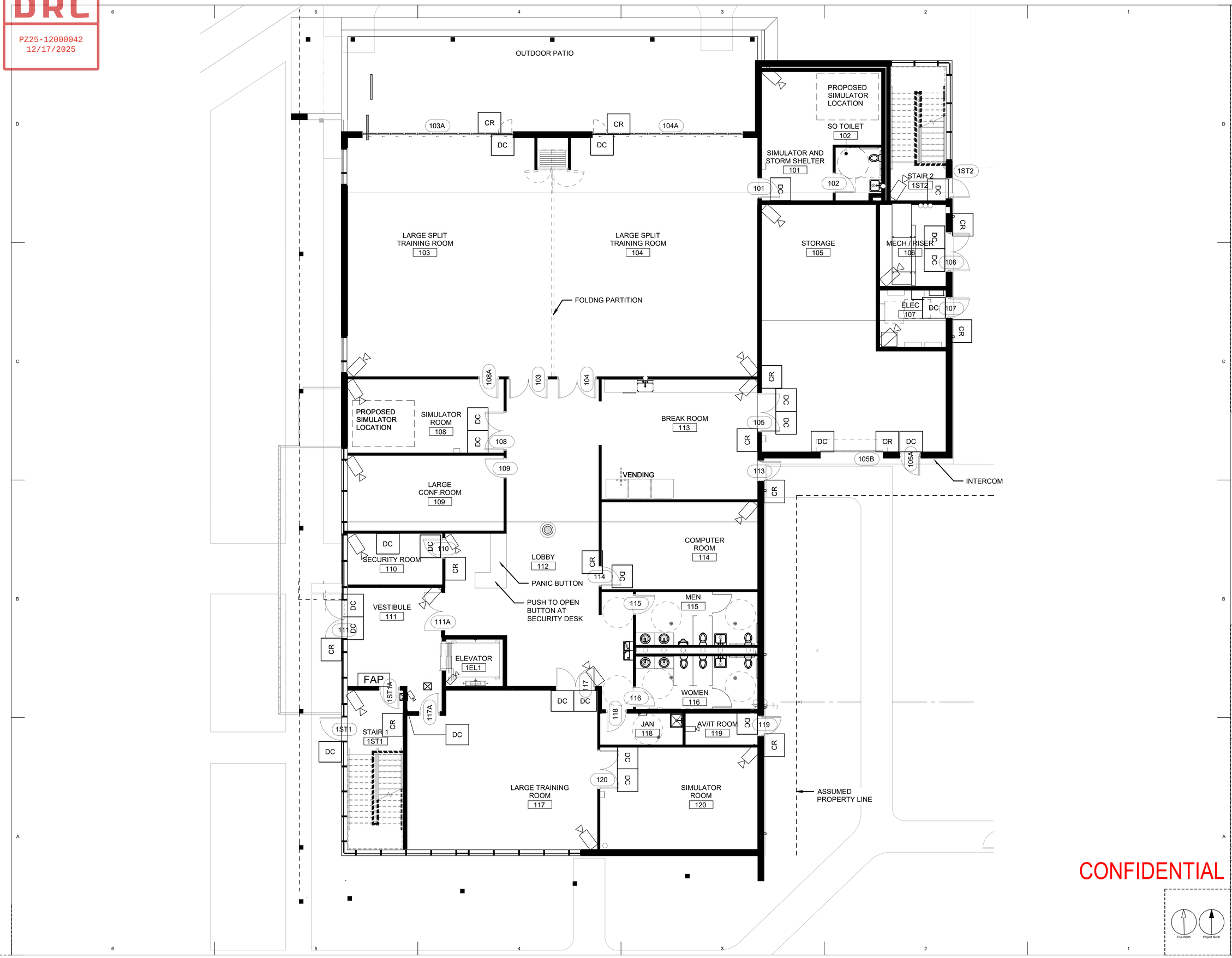

CONFIDENTIAL

True North
Project North

CLIENT
BROWARD COUNTY Transit
1 N University Dr, Plantation, FL, 33324

COPYRIGHT
This drawing has been prepared solely for the intended use, thus any reproduction or distribution for any purpose other than authorized by Arcadis is forbidden. Written dimensions shall have precedence over scaled dimensions. Contractors shall verify and be responsible for all dimensions and conditions on the job, and Arcadis shall be informed of any variations from the dimensions and conditions shown on the drawing. Shop drawings shall be submitted to Arcadis for general conformance before proceeding with fabrication.

Arcadis Inc.

ISSUES

No.	DESCRIPTION	DATE
A	ISSUE FOR SPA-MOD	2025-11-12

SITE KEYPLAN

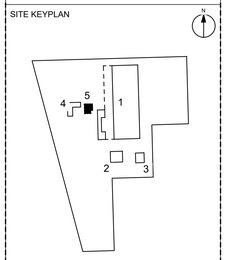

CONSULTANTS

ARCHITECT:
ARCADIS
ARCADIS INC.
7000 N FEDERAL HWY - 2ND FLOOR
BOCA RATON, FL 33487
(248) 936-8000
contact: JAY KELLY
email: jay.kelly@arcadis.com

CIVIL ENGINEER:
ARCADIS
ARCADIS INC.
7000 N FEDERAL HWY - 2ND FLOOR
BOCA RATON, FL 33487
(248) 936-8000
contact: PATRICIA RAMUDO
email: patricia.ramudo@arcadis.com

LANDSCAPE: PLACEMAKING:
ARCADIS
ARCADIS INC.
21 CUSTOM HOUSE ST - 3RD FLOOR
BOSTON, MA 02110
(617) 896-2500
contact: PHIL COLLERAN
email: phil.colleran@arcadis.com

SITE ELECTRICAL:
ARCADIS
ARCADIS INC.
421 FAYETTEVILLE STREET
SUITE 1600
RALEIGH, NC 27601
(919) 851-4211
contact: KEVIN SCHAEFER
email: kevin.schaefer@arcadis.com

STRUCTURAL ENGINEER FOR BUILDING 5:
JEZERINAC GROUP
JEZERINAC GROUP
1615 FORUM PL, 3A,
WEST PALM BEACH, FL 33401
(561) 323-7229
contact: BILLY RAIOLA
email: braiola@jezerinacgroup.com

STRUCTURAL ENGINEER FOR CAMPUS:
LAKDAS/YOHALEM ENGINEERING, INC.
LAKDAS/YOHALEM ENGINEERING INC.
2211 NE 54TH STREET
FORT LAUDERDALE, FL 33308
(954) 771-0630
CONTACT: LAKDAS NANAYAKKARA
EMAIL: LYE@LYENGINEERING.COM

MEPFP:
SEC Smith Engineering Consultants, Inc.
SMITH ENGINEERING CONSULTANTS
2161 PALM BEACH LAKES BLVD
SUITE 312
WEST PALM BEACH, FL 33403
(561) 616-3911
contact: STEVE P. HOCKMAN
email:
steve@smithengineeringconsultants.com

SEAL

Digitally signed by Daniel E Freed
Date: 2025.11.18 16:12:21 -05'00'

PRIME CONSULTANT

ARCADIS

Suite 307A - 1451 W. Cypress Creek Road
Fort Lauderdale FL 33309 USA
tel 248 936 8000
www.arcadis.com

PROJECT
COPANS TRANSIT OPERATIONS FACILITY
3201 W Copans Road
Pompano Beach, FL

PROJECT NO:
136677

DRAWN BY:	CHECKED BY:
AR	CK
PROJECT MGR:	APPROVED BY:
PR/AS	DF/JK

SHEET TITLE
1ST FLOOR TRAINING BUILDING CPTED PLAN

SHEET NUMBER
5PS1.0

ISSUE
A

SCALE CHECK
1 in
10mm